

Home is Wholeness

Connor Crist | ADSV Net+ Studio | Professor Gibson | Fall 2022

A home provides a sense of wholeness to the individual, whether that is through family, relationships, or a physical place. But what is wholeness? Wholeness is the sense of comfort one gets when their environment feels unified and cohesive, there is always a sense of familiarity. Wholeness is also not isolated, there is a connection to others or the environment, and one never feels lonely. Creating wholeness through a home design will benefit and enhance the life of whoever lives in it, regardless of ability.

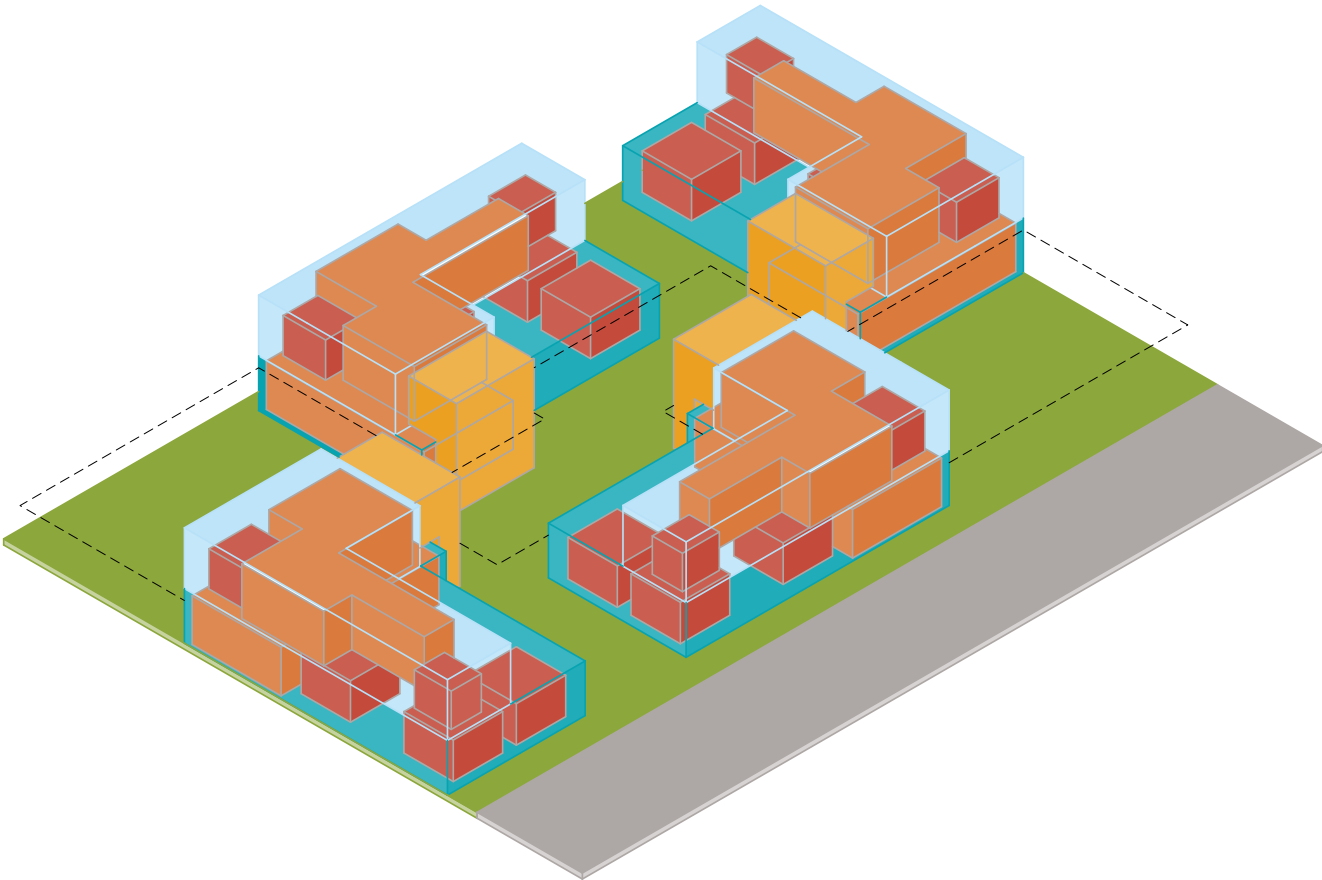
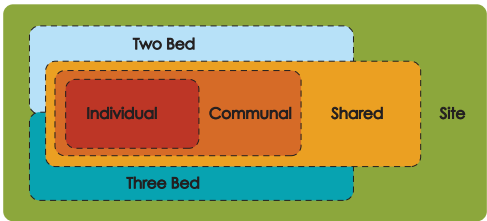

Address:
7828 Floyd Street, Overland Park, KS

Home is Wholeness

Connor Crist | ADSV Net+ Studio | Professor Gibson | Fall 2022



View From Street



Courtyard



Site Section Perspective

Home is Wholeness

Connor Crist | ADSV Net+ Studio | Professor Gibson | Fall 2022

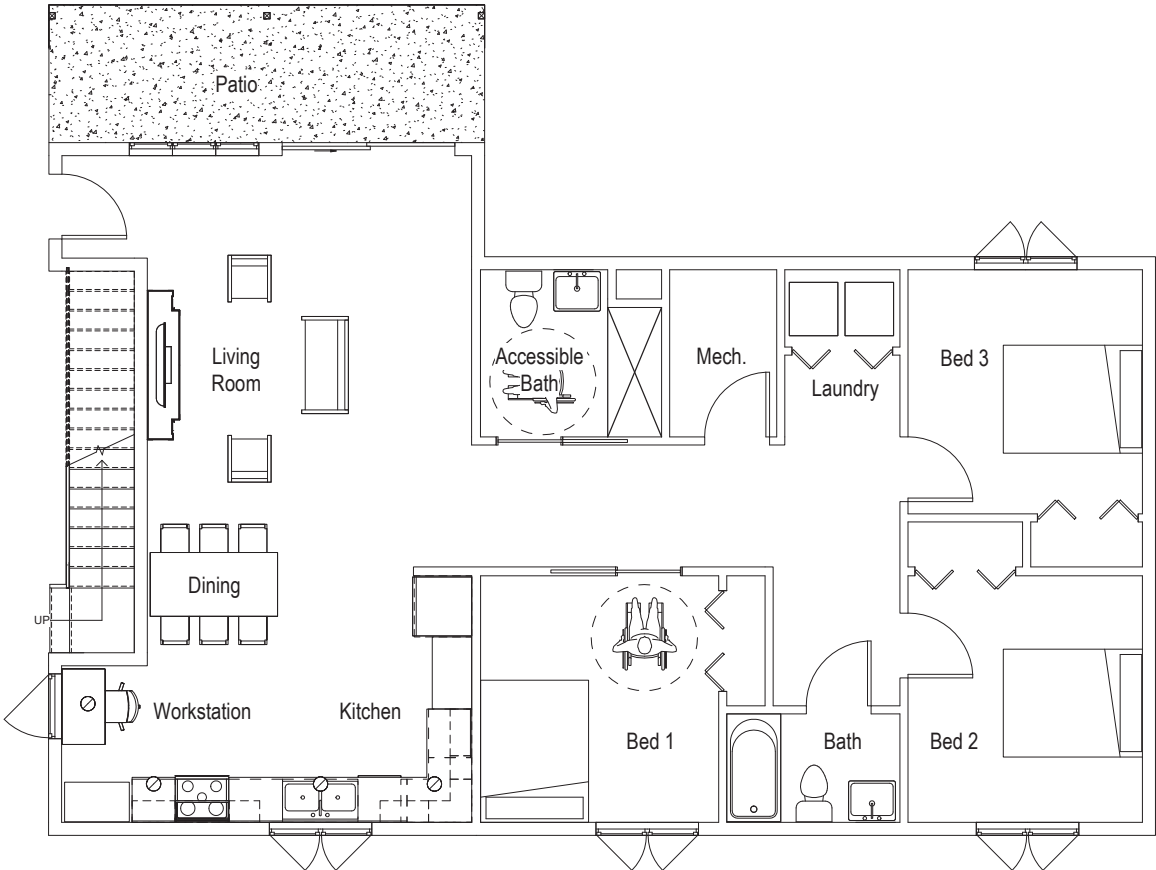

First Floor



First Floor Living

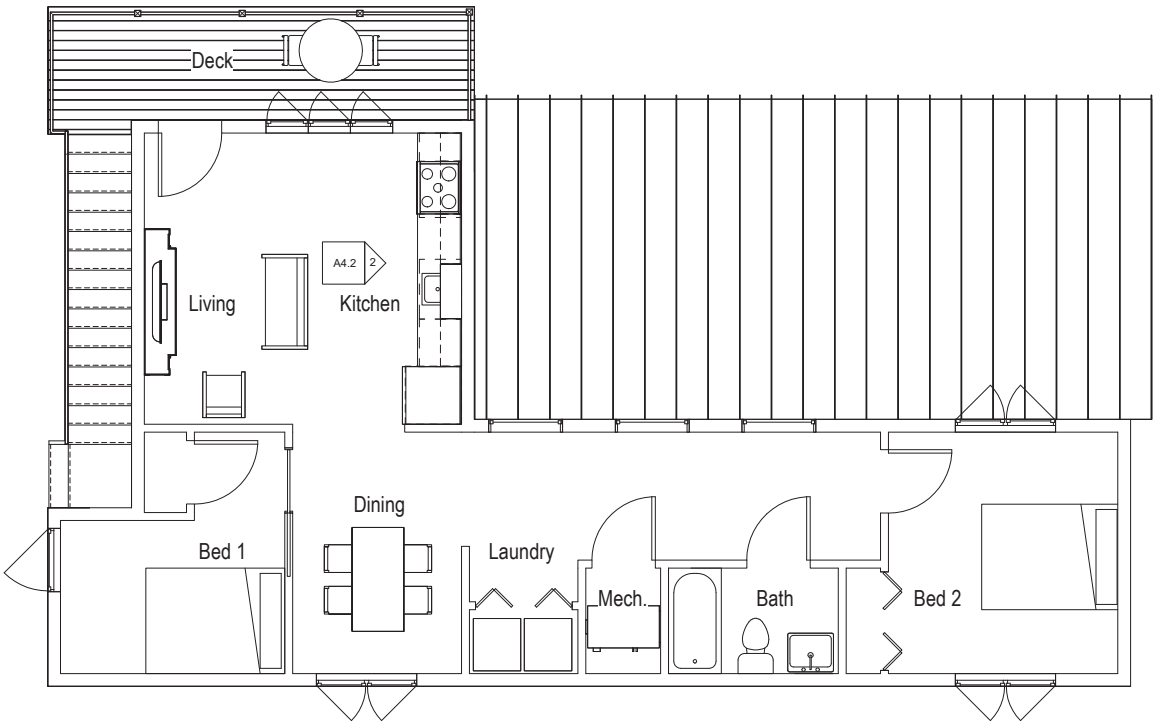

Second Floor



Second Floor Living

One Unit:

Average Daylight Factor: 3.7 %
2 Credits in LEED Option 2

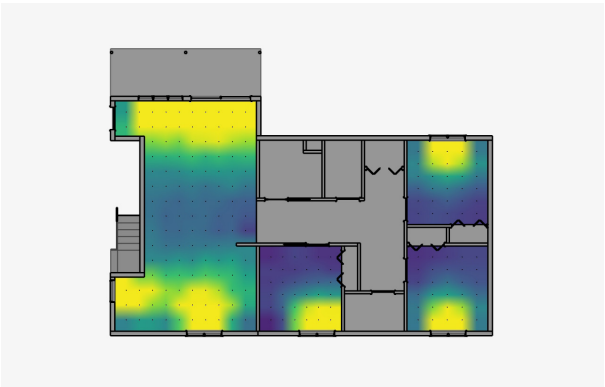

Daylight Factor First Floor

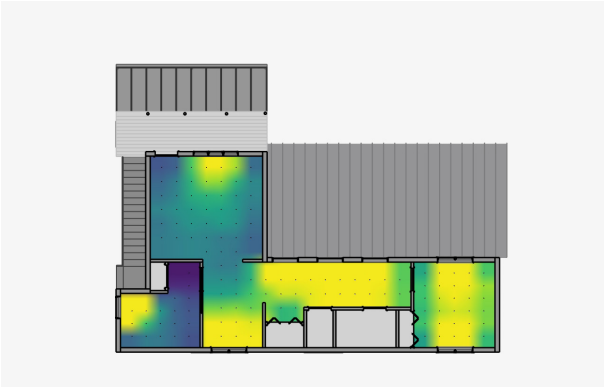

Daylight Factor Second Floor Floor

Home is Wholeness

Connor Crist | ADSV Net+ Studio | Professor Gibson | Fall 2022

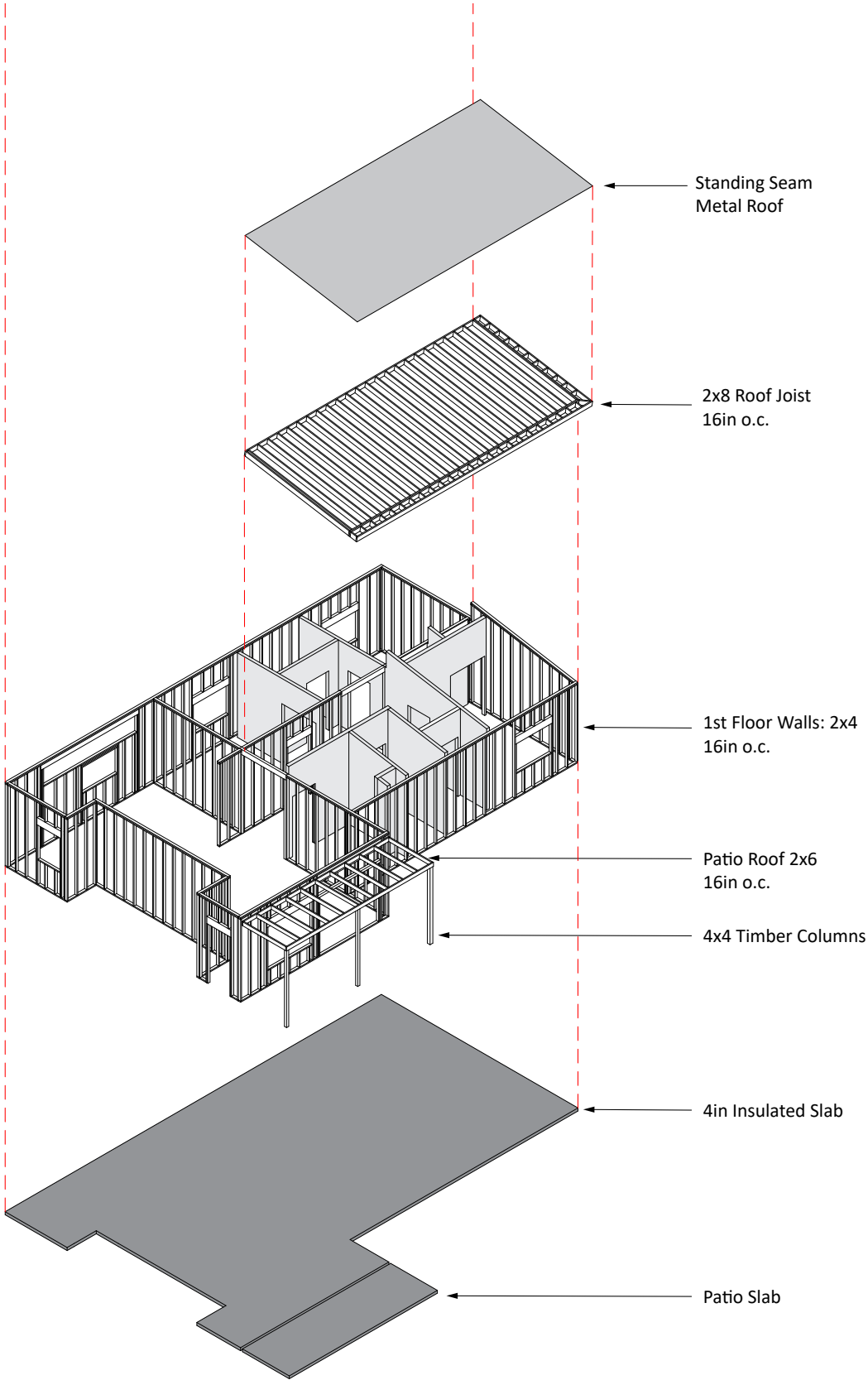

First Floor Structure

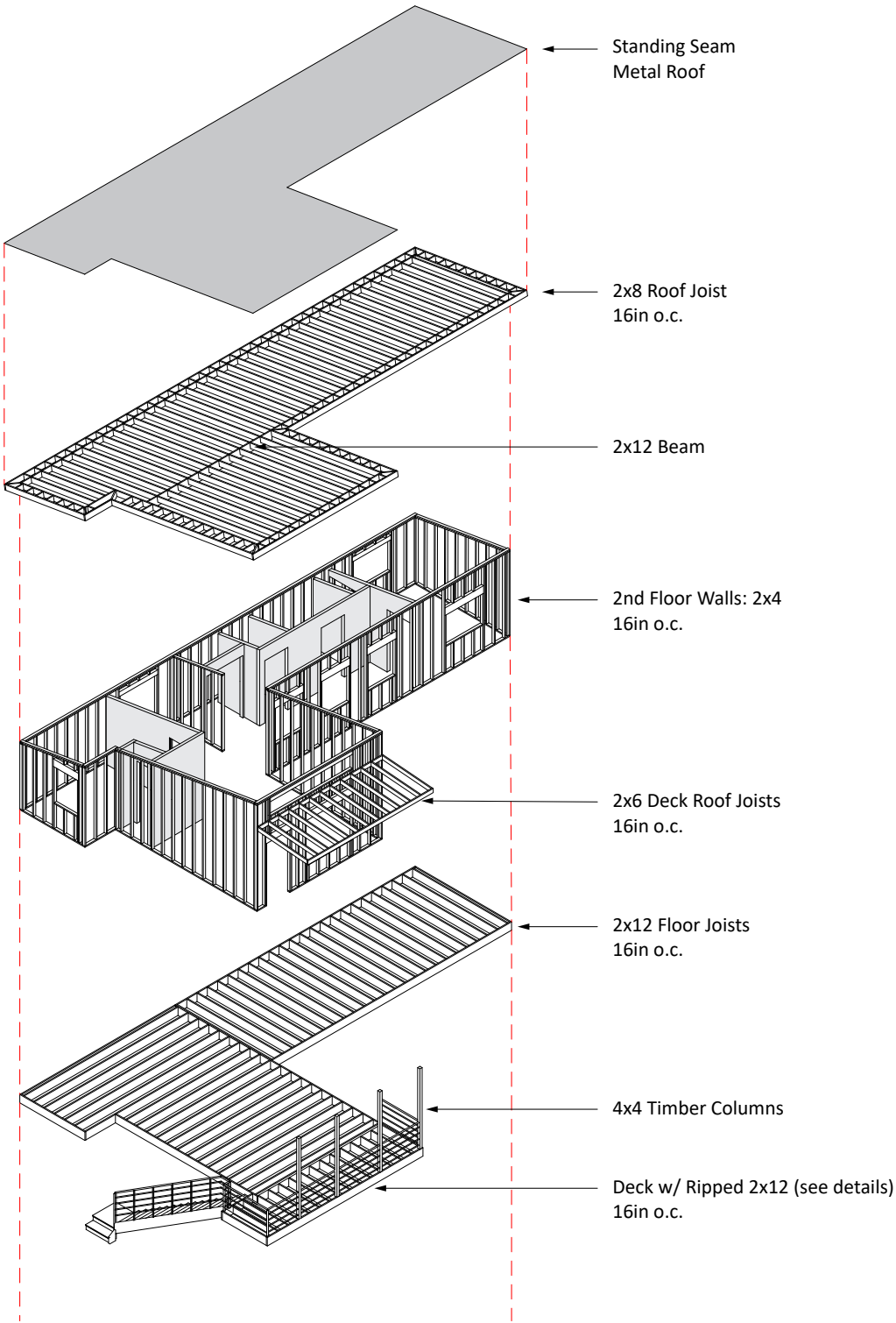

Second Floor Structure